



Medical Office Billing



“The Center for Medicare Services (CMS) has reported that it rejects 26% of the claims it receives. While that number is astonishing, more astonishing is the fact that 40% of those rejected claims are never resubmitted. Using Medicare’s statistics, the lost revenue per physician is about 10%. On a per physician basis, this ranges from approximately \$25,000 to over \$50,000”.¹

Electronic billing with ChartMaker® Go provides practice benefits to avoid lost revenue and can pay for itself with improved electronic billing procedures and collections. ChartMaker® Go can bill electronically for most Medicare, Medicaid and Commercial Insurance office procedures.

Appointment Scheduling

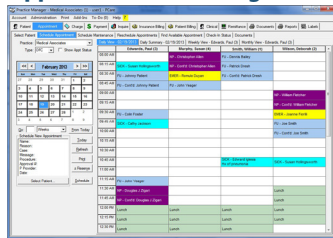

Payment Posting

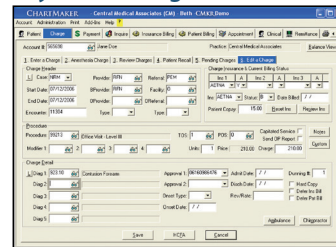

Patient Registration & Eligibility Checking

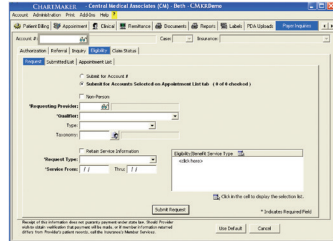

Electronic Claims Submission

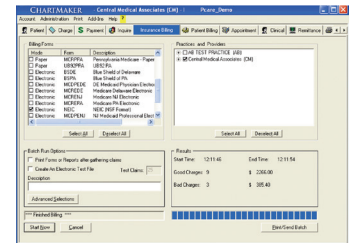

Mobile Charge Capture



Claim Scrubbing

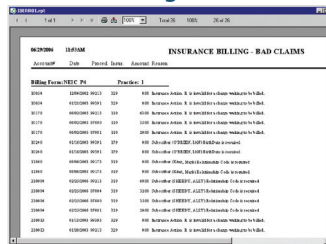

¹ HCFA Continues to “Re-Engineer” Medicare. BDO Seidman, LLP, Healthcare Advisory Services Newsletter. March 2000.

